



Performance Excellence Program

Category 7

Results

Customer Satisfaction Survey Results Week Ending November 20, 2015

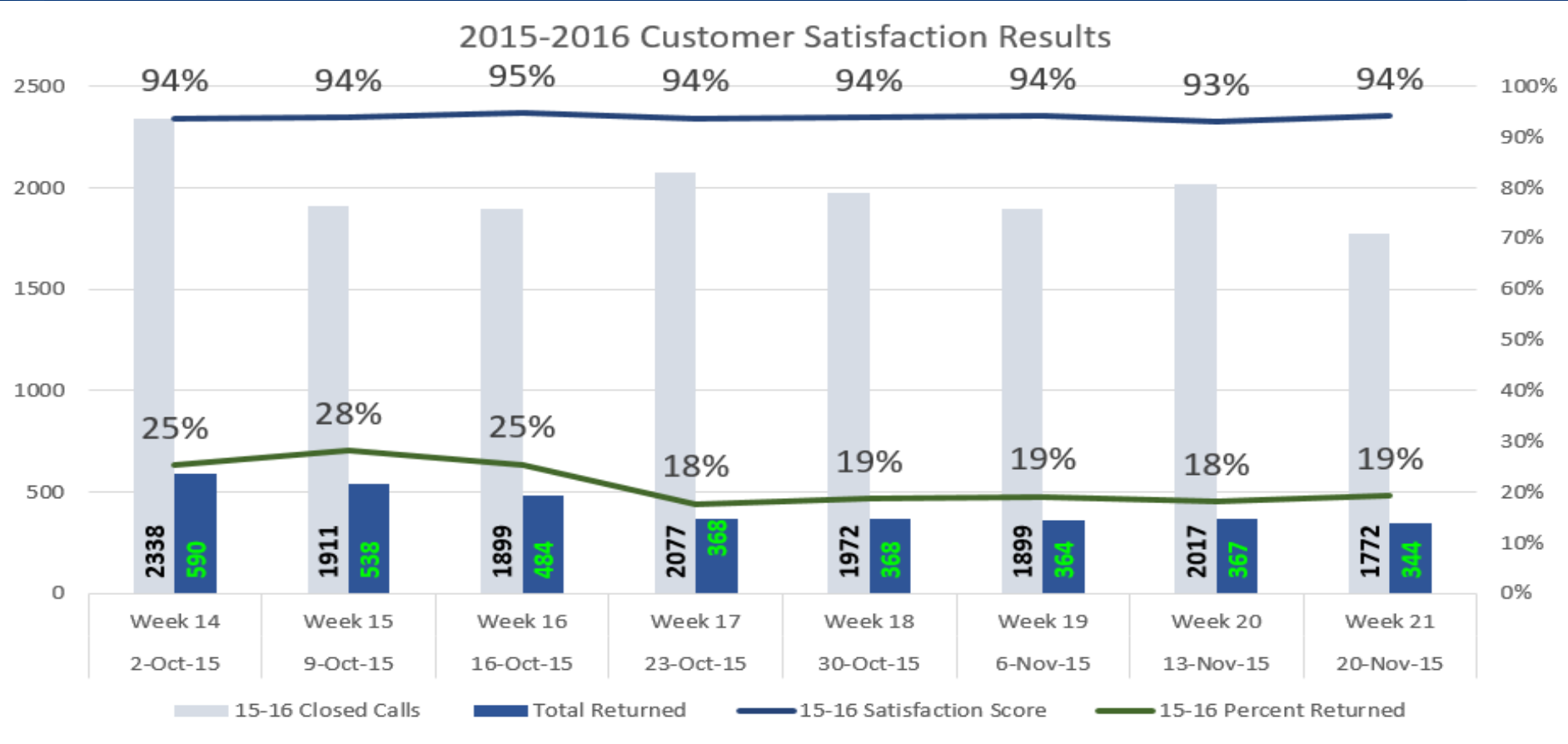

kpi Achieve customer satisfaction levels of at least 90% as measured by customer follow-up surveys (very good, excellent) for all service requests.



Performance Excellence Program

Category 7

Results

Customer Satisfaction Survey Results



2014/15 and 2015/16 Survey Results Comparison

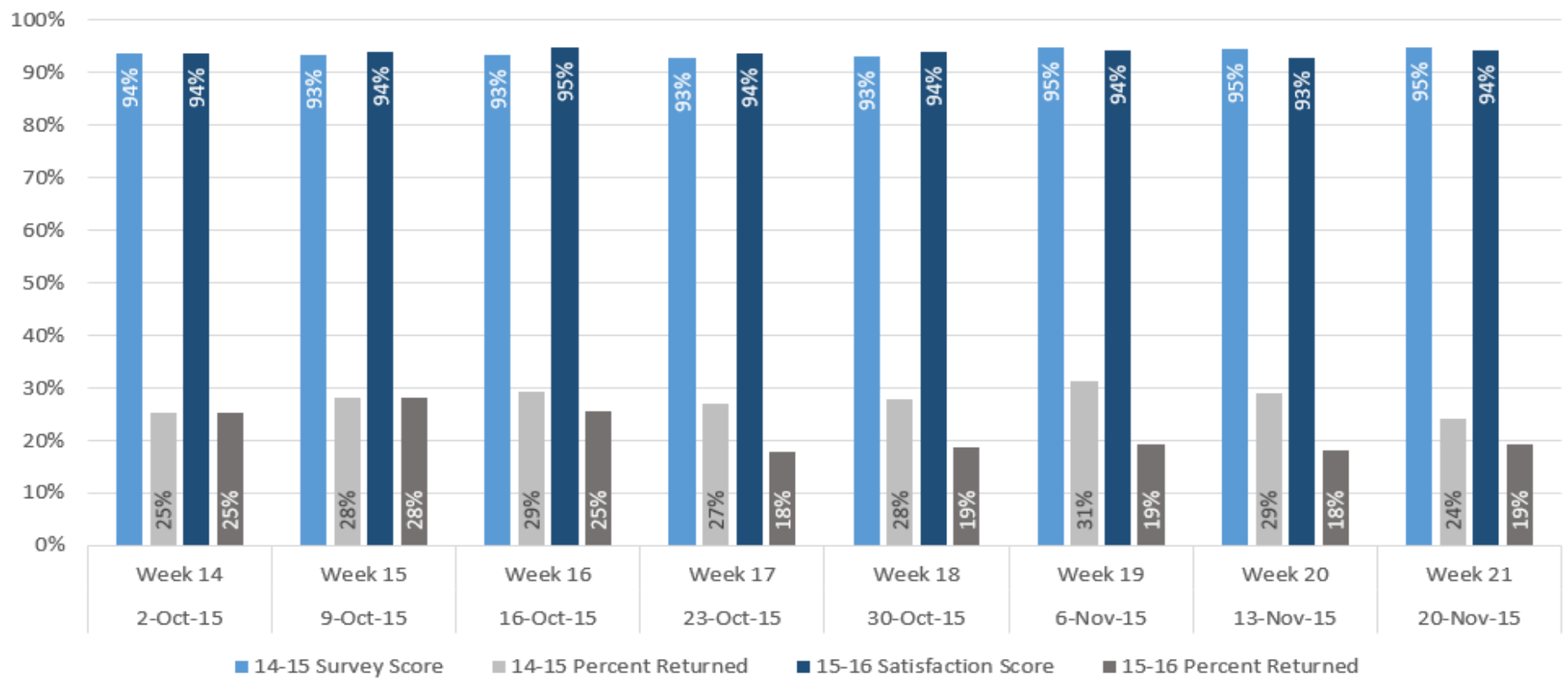

Achieve customer satisfaction levels of at least 90% as measured by customer follow-up surveys (very good, excellent) for all service requests.



Performance Excellence Program

Category 7

Results

Customer Satisfaction Survey Results 2014/15 and 2015/16 Monthly Comparison



2014/15 and 2015/16 Customer Satisfaction Score and Survey Return Percentage Comparison

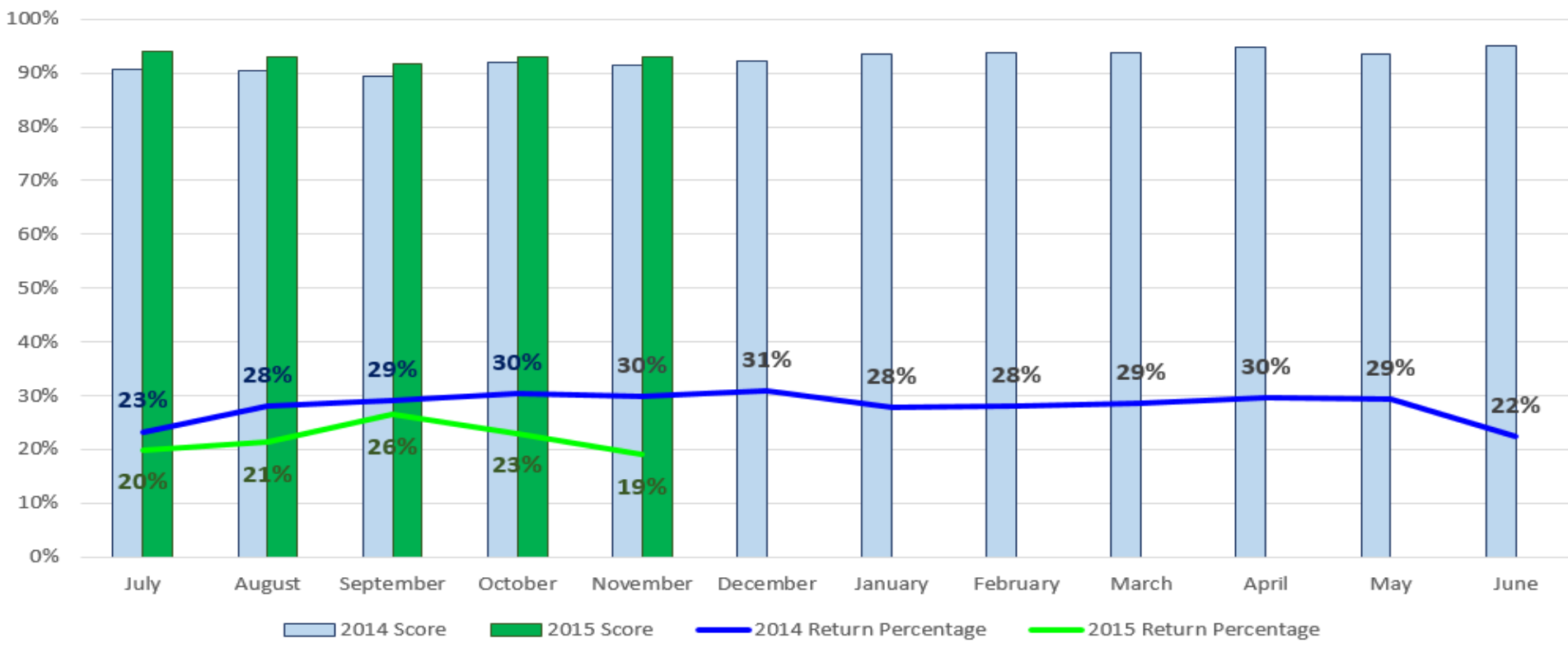

Achieve customer satisfaction levels of at least 90% as measured by customer follow-up surveys (very good, excellent) for all service requests.